



WELCOME TO THE LITTLE ITALY

STATE *of the* NEIGHBORHOOD 2012 D



 LITTLEITALYSD.COM

 [LITTLE ITALY ASSOCIATION OF SAN DIEGO](#)

 [LITTLEITALYSD](#)





STATE
of the
NEIGHBORHOOD
2012

Preserve Little Italy

- Collaboration with SDSU Department of Geography
- Funded by National Park Service's Preserve America Program, Dec 1, 2010 – Aug 31, 2012, with additional support from Supervisor Ron Roberts
- Purpose: to research and document the neighborhood's history





STATE
of the
NEIGHBORHOOD
2012

Telling a Place History

- Tapping into multiple sources
- Mapping the history onto the neighborhood as it is now
- Organizing the narrative(s) and developing the neighborhood's "character"
- Finding ways to share the history that are informative, creative and engaging

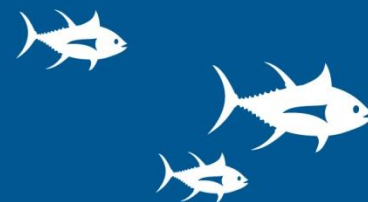



STATE
of the
NEIGHBORHOOD
2012

Research

- **Memories and memorabilia event**
- **Ethnographic interviews**
- **Archival searches – maps, photos, documents, oral histories, movies**
- **Census and City Directories**
- **Archaeological records search**
- **Intergenerational investigation of neighborhood**
- **Lurking**





STATE
of the
NEIGHBORHOOD
2012

Research

- Memories and memorabilia event
- Ethnographic interviews
- Archival searches – maps, photos, documents, oral histories, movies
- Census and City Directories
- Archaeological records search
- Intergenerational investigation of neighborhood
- Lurking







Research

- Memories and memorabilia event
- Ethnographic interviews
- Archival searches – maps, photos, documents, oral histories, movies
- Census and City Directories
- Archaeological records search
- Intergenerational investigation of neighborhood
- Lurking





STATE
of the
NEIGHBORHOOD
2012

Interview Excerpts

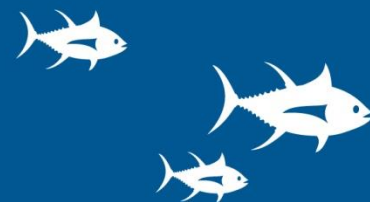



Research

- Memories and memorabilia event
- Ethnographic interviews
- Archival searches – maps, photos, documents, oral histories, movies
- Census and City Directories
- Archaeological records search
- Intergenerational investigation of neighborhood
- Lurking





Copyright 1892 by the San Diego Land & Water Improvement Co.

Published by the San Diego Land & Water Improvement Co.

Printed at the San Diego Land & Water Improvement Co. Press.

Showing the street system of the city, and the water connections for the San Diego Harbor, the Bay, the Mission, San Pedro, and the San Francisco Bay, under the plan of the San Diego Land & Water Improvement Co.

SHOW US YOUR CITY SAN DIEGO, CALIFORNIA

From the Harbor, San Diego, California

For a copy of the San Diego Land & Water Improvement Co. Report, containing a full description of the San Diego Harbor, the Bay, the Mission, San Pedro, and the San Francisco Bay, under the plan of the San Diego Land & Water Improvement Co., apply to the San Diego Land & Water Improvement Co., San Diego, California.

- | | | |
|----------------------|----------------------|----------------------|
| 1. Anderson Island | 2. San Diego Island | 3. Bay of San Diego |
| 4. San Pedro Island | 5. San Francisco Bay | 6. San Diego Harbor |
| 7. San Diego Bay | 8. San Diego Harbor | 9. San Diego Harbor |
| 10. San Diego Harbor | 11. San Diego Harbor | 12. San Diego Harbor |

- | | | |
|----------------------|----------------------|----------------------|
| 13. San Diego Harbor | 14. San Diego Harbor | 15. San Diego Harbor |
| 16. San Diego Harbor | 17. San Diego Harbor | 18. San Diego Harbor |
| 19. San Diego Harbor | 20. San Diego Harbor | 21. San Diego Harbor |
| 22. San Diego Harbor | 23. San Diego Harbor | 24. San Diego Harbor |



THE
SAN DIEGO
LAND & WATER
IMPROVEMENT CO.



STATE *of the* NEIGHBORHOOD 2012

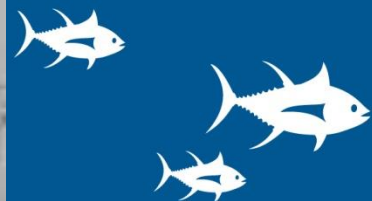
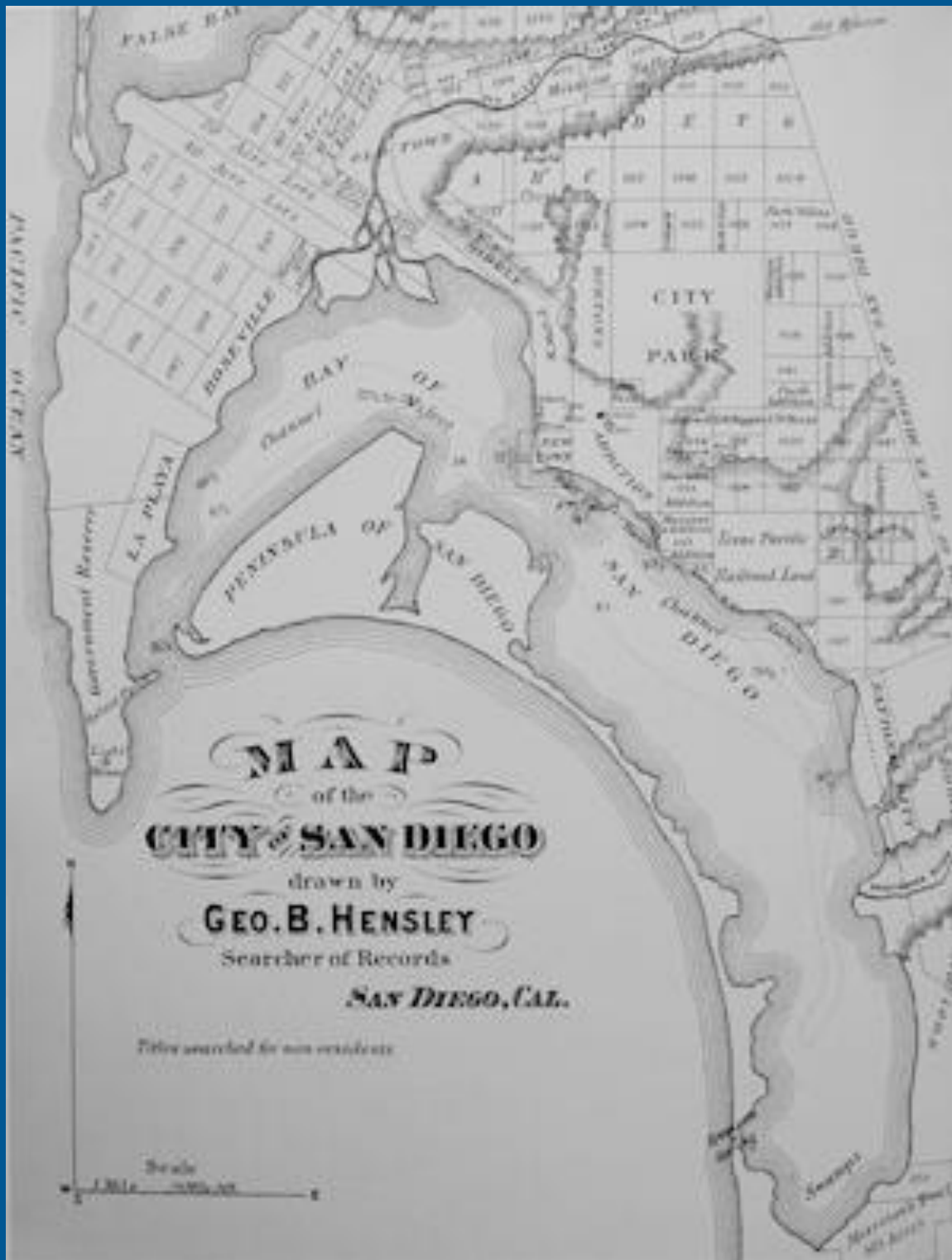



STATE
of the
NEIGHBORHOOD
2012

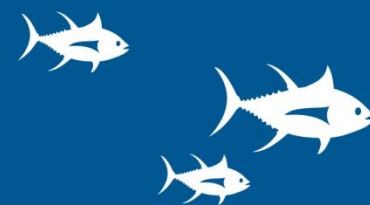
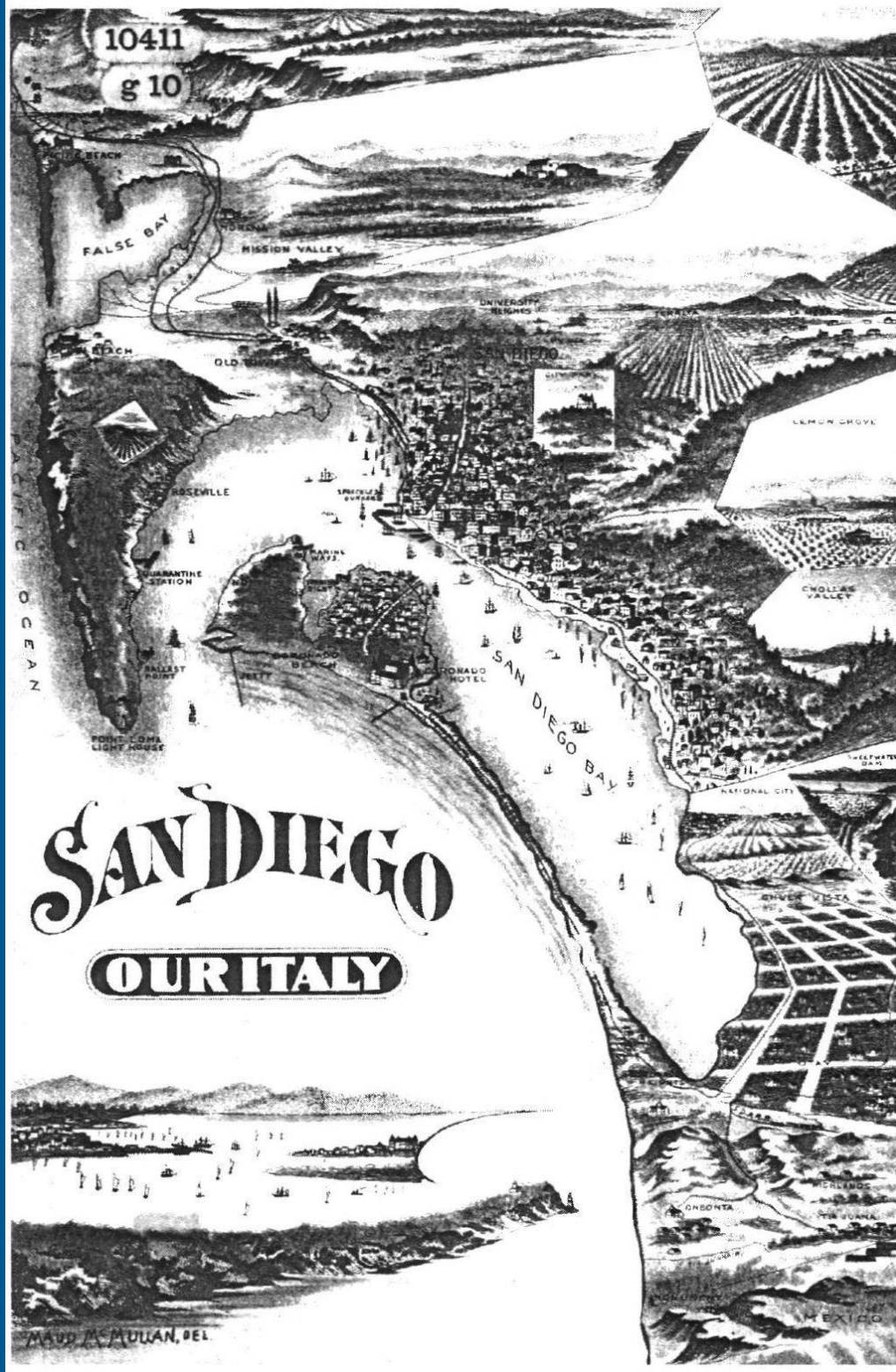



STATE *of the* NEIGHBORHOOD 2012

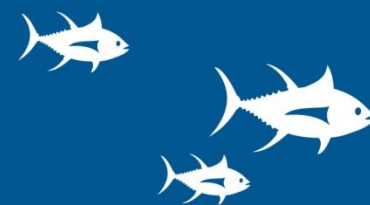

LIST OR MANIFEST OF ALIEN PASSENGERS FOR THE UNITED STATES

ALL ALIENS arriving at a port of continental United States from a foreign port or a port of the insular possessions of the United States, and all aliens arriving at a port of said insular possessions from a foreign port, a port of continental United States (This white sheet is for the listing of)

S. S. "CAROLINE" Passengers sailing from BORDAUX, December 6th, 1920, 19

No. on List	HEAD-TAX STATUS (This column for use of Government officials only.)	15 NAME IN FULL		Age	Sex	Married or single	Calling or occupation	Able to—		Nationality	* Last permanent residence.	Final destination. (*Indicate former permanent residence.)
		Family name	Given name					Read	Write			
1	ADMITTED	Pioccini	Pasquale	54	M	M	Workman	Yes	Italian	Yes		
2		Pitti	Niccolò	24	M	M	DISCHARGED					
3		Piti	Salvatore	23	M	S						
4		Palestini	Luigi	28	M	M						
5		Paolini	Antonio	18	M	S						
6		Ferrucci	Antoinetta	28	F	M						
7	UNDER 18	Ferrucci	Anna dau.	6	F	S	None					
8		Piacopo	Rosaria	19	F	S	None					
9		Ferrucci	Storre	25	M	M	Workman					
10		Petitto	Francesco	20	M	S						
11		Petriella	Pasquale	37	M	M						
12	ADMITTED	SORRANO 380/703		33	F	M	None					
13	UNDER 18	SORRANO		9	M	S	None					
14		Pipidone	Giuseppe	27	M	S	Workman					
15		Piermarina	Loreta	20	F	M						
16		Piermarina	Rocco	27	M	M						
17	ADMITTED	Perrone	Caterina	36	F	M	DISCHARGED					
18		Perrone	Vincent	24	M	M						
19		Pesce	Marino	18	M	S						
20		Pace	Antonio	25	M	M						
21		Pugliese	Maria	19	F	M						
22		Quintiliani	Giuseppe	26	M	M						
23		Racanatese	Concetta	18	F	M						
24		Racanatese	Donato	22	M	S						
25		Vassareso	Ricci	25	M	S						
26		Restelli	Angelarosa	31	F	M						
27	UNDER 18	Restelli	Umberto	8	M	S	None					
28		Tucci	Raffaele	22	M	S	Workman					
29		Rosati	Giuseppe	38	M	M						
30		Russo	Vincenzo	31	M	M						

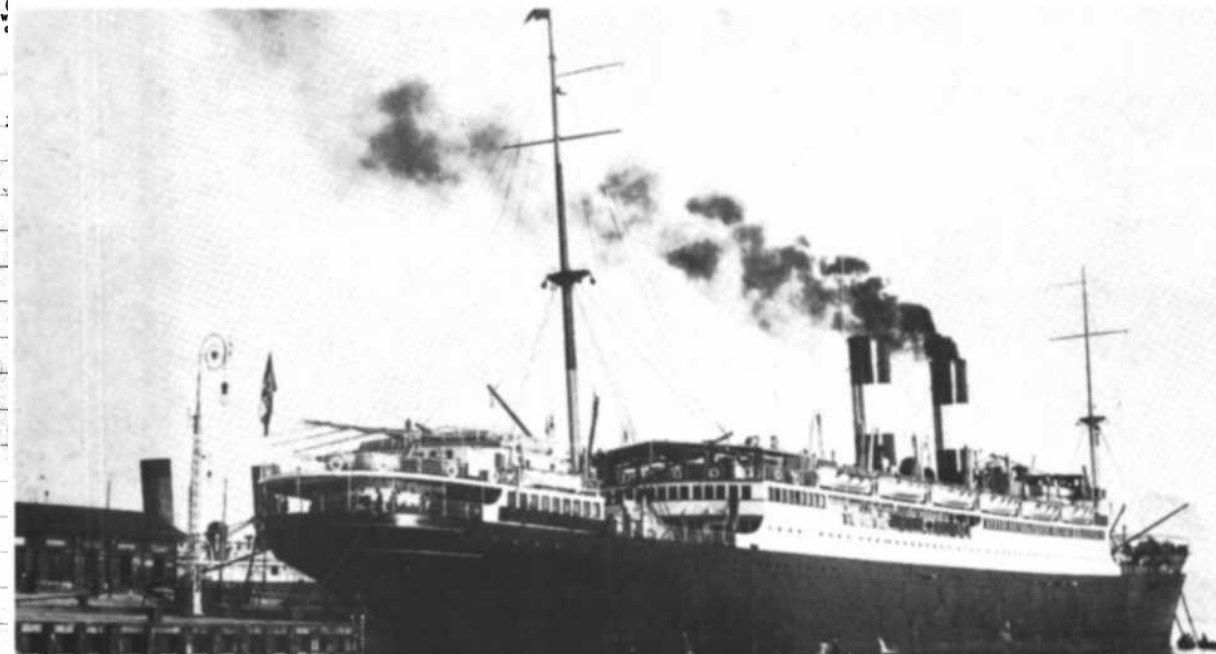

Name changed by Decree of Court
from EMIDDIO PALESTINI
as a part of the Naturalization
January 8th, 1943.

J.B. McLEES, CLERK

By *[Signature]*
Deputy.

Rec. Cert. No. 5773851 this
19th day of January 1943.

[Signature]
Emidio Palestini

Closed at number : Twenty Nine .

Total passengers 29
U. S. citizens 1
Aliens 28

* Permanent
† List of



Research

- Memories and memorabilia event
- Ethnographic interviews
- Archival searches
- Census and City Directories
- Archaeological records search
- Intergenerational investigation of neighborhood
- Lurking



Department of Commerce-Bureau of the Census
Fifteenth Census of The United States: 1930
Population Schedule

State				County						Incorporated place						San Diego			
Country				San Diego						Ward of city									
Township or other division of country				San Diego Township						Unincorporated place									
Place Of Abode				Name of each person whose place of abode on April 1, 1930 was in this family	Relation Relationship this person to the head of the family	Home Data				Personal Description					Education		Place of Birth		
Street, avenue, road, etc.	House number (in cities or towns)	Number of dwelling house in order of visitation	Number of family in order of visitation			Home owned or rented	Value of home, if owned, or monthly rental, if rented	Radio set	Does the family live on a farm?	Sex	Color or race ³	Age at last birthday	Marital condition	Age at first marriage	Attended school or college anytime since Sept. 1, 1929	Whether able to read and write	Place of birth of each person enumerated and of his or her parents. If born in the United States, give State or Territory. If of foreign birth, give country in which birthplace is now situated. (See Instructions.) Distinguish Canada-French from Canada -English, and Irish Free State from Northern Ireland		
1	2	3	4	5	6	7	8	9	10	11	12	13	14	15	16	17	Person	Father	Mother
W Hawthorne		196	225	Crivello Fred	Son					M	W	19	S		No	Yes	California	Italy	Italy
	740	114	226	Martinelli Genaro	Head	R	24.00	R		M	W	40	M	22	No	Yes	Italy	Italy	Italy
				Martinelli Marie L	Wife-H					F	W	38	M	20	No	Yes	Italy	Italy	Italy
				Martinelli Anna	Daughter					F	W	16	S		Yes	Yes	California	Italy	Italy
				Martinelli Berta	Daughter					F	W	14	S		Yes	Yes	California	Italy	Italy
				Martinelli Gaetano	Son					M	W	10	S		Yes	Yes	California	Italy	Italy
				Martinelli Vito	Son					M	W	7	S		Yes	Yes	California	Italy	Italy
				Martinelli Angelica	Mother					F	W	64	WD		Yes	Yes	Italy	Italy	Italy
	2101	197	224	Oliver Manuel	Head	R	20.00			M	W	33	M	21	No	Yes	Portugal	Portugal	Portugal
				Oliver Piadade	Wife-H					F	W	25	M	17	No	No	Portugal	Portugal	Portugal

Sheet No. 98

Enumerated by me on April 9, 1930, Grace Rood Jacques, Enumerator.

Enumeration District No. 37-147

Supervisor's District No. 21

Institution

Mother tongue (or native language) or foreign born				Citizenship, Etc.			Occupation and Industry					Employment Whether actually at work yesterday (or the last regular working)		Veterans Whether a veteran of U.S. military or naval forces.	
Language spoken in home before coming to the United States	Code (For office use only. Do not write in these columns)			Year of immigration to the United States	Naturalization	Whether able to speak English	Occupation Trade, profession, or particular kind of work, as spinner, salesman, Riveter, Teacher, etc.	Industry Industry or business, as cotton mill, dry-goods store, shipyard, public school, etc.	Code (For office use only. Do not write in this column.)	Class of worker	Yes or No	If not, line number on Unemployment Schedule	Yes or No	What war or expedition?	
	State or M.T.	Country	Nativity												
21	A	B	C	22	23	24	25	26	D	27	28	29	30	31	
	98	29	0			Yes	Laborer	Fish Co	7890	W	Yes				
Italian	29	29	V	1912	al	Yes	Fisherman	Fisheries	86V0	W	Yes		No		
Italian	29	29	V			Yes	None								
	98	29	0			Yes	None								
	98	29	0			Yes	None								
	98	29	0			Yes	None								
Italian	29	29	V	1912	al	Yes	None								
Portuguese	31	31	V	1920	al	Yes	Fisherman	Fisheries	86V0	W	Yes		No		





STATE
of the
NEIGHBORHOOD
2012

Themes and Stories

- **The Land:** how you get from Middletown to Little Italy
- **The People:** immigration routes and home regions; the role of family and community; non-Italians in Little Italy
- **The Waterfront:** link to bay and ocean; changing shoreline; before tourists (canneries, fishing boats, lumber ships, shipyards)
- **The Local Economy:** fishing and related activities; other employment; home economics
- **Inside the Neighborhood:** housing; street life for children and adults; social networking sites; India Street business corridor; key institutions (Our Lady of the Rosary, Washington Elementary, Bayside Social Center, etc.)



Products in Development

- **Illustrated neighborhood history on LIA web page**
- **Historic walking map of the neighborhood available in print and linked to online sources**
- **Short videos drawing on interviews and incorporating archival material**
- **Google Map and Little Italy App**
- **A hub for collecting relevant information:**
 - **YouTube channel with our videos and links to related content on YouTube**
 - **Invitation to submit memories and memorabilia via the Preserve Little Italy page on the LIA web site**

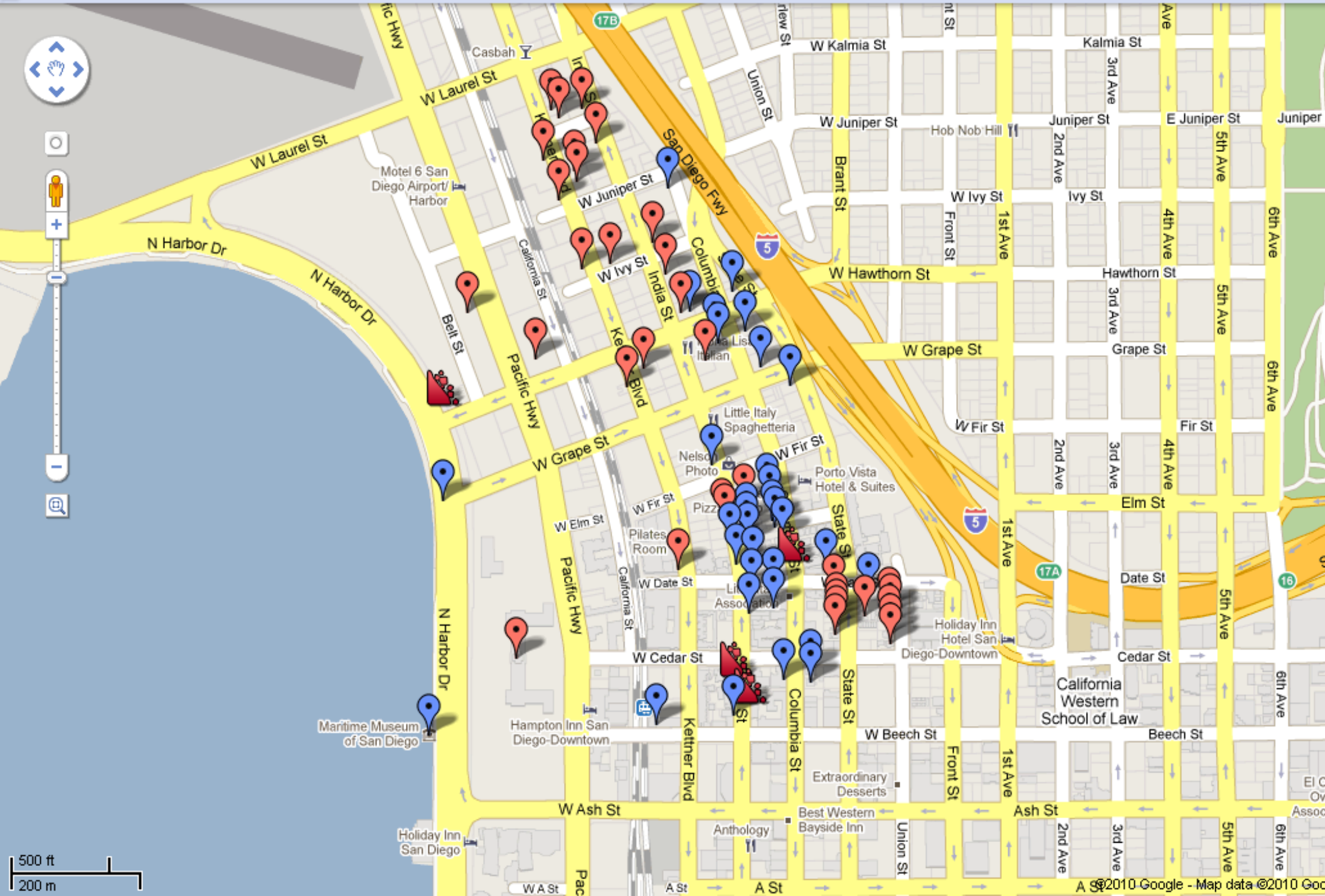

500 ft
200 m

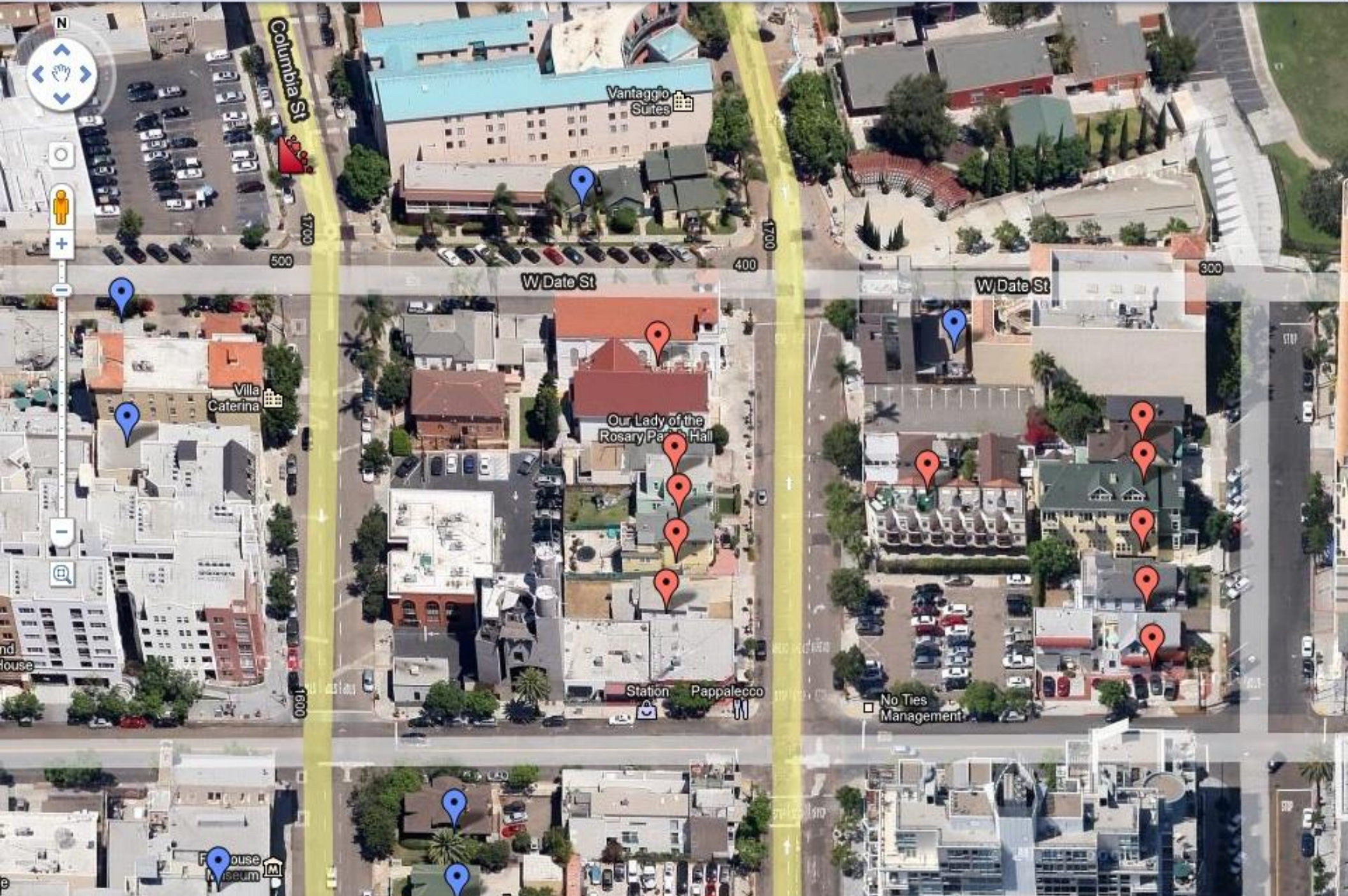

Channel Settings

Analytics

Video Manager



PreserveLittleItaly

0 subscribers >

0 video views

Feed

Videos

Search Channel



Activity

Comments

Create a new Post

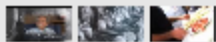

Tuna Fishing



- PreserveLittleItaly added to a playlist
- Fishing From The Rack
- Port of San Diego Honors Tuna Cannery Workers
- Sole Luna Cafe - San Diego's Authentic Italian Bar/Cafe
- The Ironman of the Tuna fishing
- Tuna Fishing 1940's Pt2
- Tuna From Catch To Can, 1950s



Taste of Little Italy

6 days ago

- PreserveLittleItaly added to a playlist
- Taste of Little Italy

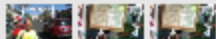

Mercato

6 days ago

- PreserveLittleItaly added to a playlist
- Little Italy Farmer's Market

About PreserveLittleItaly

Edit

by PreserveLittleItaly

Latest Activity	Jul 20, 2012
Date Joined	Jul 19, 2012
Age	105
Country	United States

Other Channels



THANK YOU FOR ATTENDING THE LITTLE ITALY

STATE *of the* NEIGHBORHOOD 2012 D



PAST PRESENTATION BY TOM HERMAN of SDSU's CENTER FOR INTERDISCIPLINARY STUDIES OF YOUTH AND SPACE
PRESENT & FUTURE PRESENTATION BY MARCO LI MANDRI & CHRISTOPHER GOMEZ OF NEW CITY AMERICA, INC.

 LITTLEITALYSD.COM

 [LITTLE ITALY ASSOCIATION OF SAN DIEGO](#)

 [LITTLEITALYSD](#)

